BRAND

With dormakaba's extensive experience and commitment to cutting-edge technology, AIDO has made significant strides in its products. We are now expanding our focus on the Indonesian hardware and accessories market, delivering the same trustworthy and high-performance quality products.

BRAND BACKGROUND

Founded with a vision to revolutionize the door hardware and glass fittings industry, AIDO has a storied history of delivering exceptional products that combine functionality with aesthetic panache.

Our expertise is reflected in every product we create, ensuring each product not only meets, but exceeds industry standards.

Over 150 years, we have earned the trust of architects, builders, and homeowners worldwide, thanks to our relentless pursuit of perfection, innovation, and excellence in the global access and security market.



dormakaba

AIDO
dormakaba Group



LOOKING FOR A RELIABLE FLOOR SPRING PACKAGE? WE RECOMMEND **AIDO**.

Brand Commitment

- To international standards
- To our client safety
- To superior functionality

DOOR CLOSERS

AD 325 Standard
For timber/aluminium/steel doors



Max. door width (in mm): 950
Non Hold Open
Product dimension (in mm) :
117 x 50 x 50
Max. opening: 180°

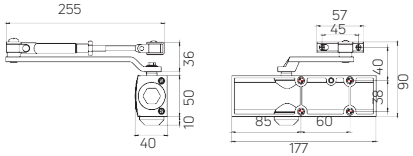

AD 325 Slide Channel
For timber/aluminium/steel doors



Max. door width (in mm): 950
Hold Open / Non Hold Open
Product dimension (in mm) :
117 x 50 x 50
Max. opening: 120°

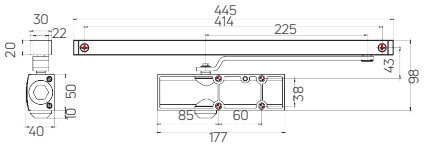

FLOOR SPRING PACKAGES

GD floor spring packages come with patch fittings for glass doors or GD accessories for timber doors as per requirements.

FLOOR SPRINGS

GD 850 floor spring
Product dimension (in mm) : 307 x 108 x 40



Max. opening: 120°
Max. door weight (in kg): 85
Max. door width (in mm): 1000
Hold Open: 90°

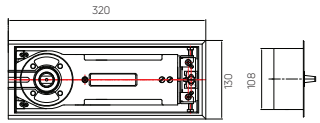

GD 3211 floor spring
Product dimension (in mm) : 298 x 148 x 48



Max. opening: 120°
Max. door weight (in kg): 85
Max. door width (in mm): 1000

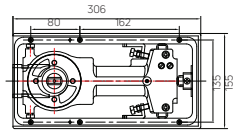

ACCESSORIES

For Glass Doors
Door thickness (in mm): 10 - 12

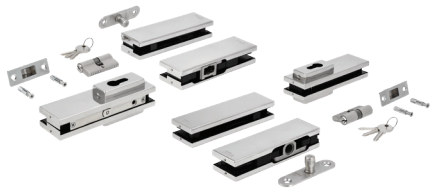

GD patch fittings
Package includes:
PT 10
PT 20
US 10 + cylinder
PT 24

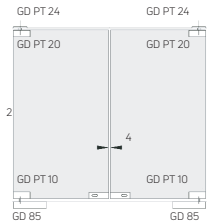

For Timber/Aluminium Doors



GD accessories
Package includes:
Top centre
Cover plate
Bottom strap

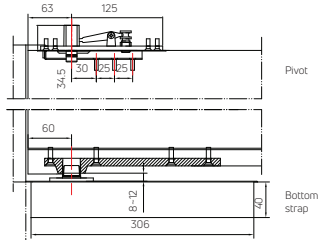

LEVER HANDLES

Lever Handle
U form handle on oval rose + escth
Stainless steel
SS304



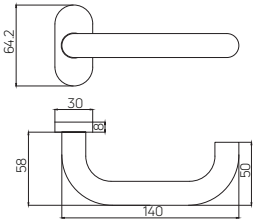

CYLINDER

Profile Cylinder
Length: 30+30
5 pins, nickel-plated



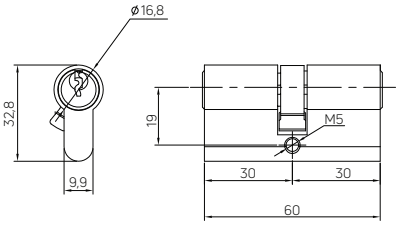

NARROW STILE LOCKS

NSL 100
Narrow style mortise lock SSS

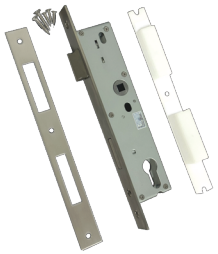

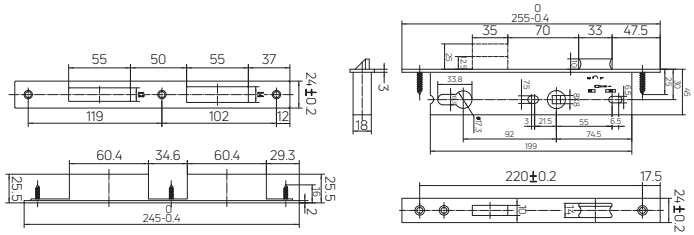

Backset (in mm): 30
Center distance (in mm): 92
Forend (in mm): 24
Material: 304 stainless steel

BUTT HINGES

Butt Hinge BC-P 2B
403025, 41,SS, 4225

Product dimensions (in mm):
102 x 76 x 2.5-2BB
4"
SSS 304



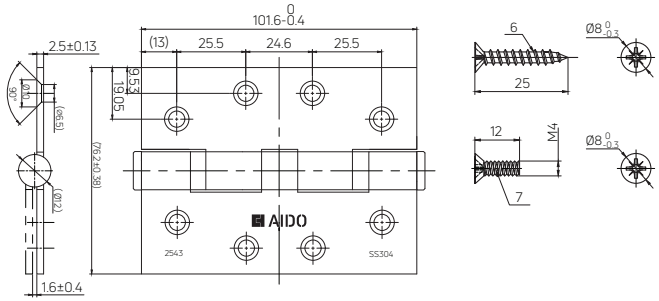

SHOWER HINGES

Shower hinge
Glass-to-wall
90 degrees

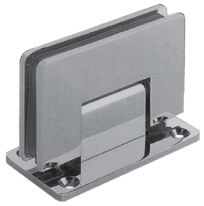

Door type: Glass
Max. door dimension (in mm):
900 (width) x 2000 (height)
Max. door weight (in kg): 45
Max glass thickness (in mm): 8 or 10
Finish: Pol chrome
Glass thickness (in mm): 8-10

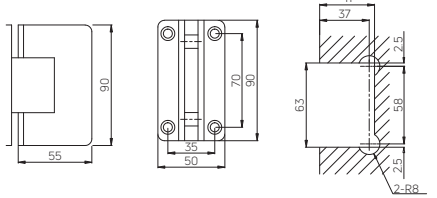

Glass cut-out top and bottom

Shower hinge
Glass-to-glass
180 degrees



Door type: Glass
Max. door dimension (in mm):
900 (width) x 2000 (height)
Max. door weight (in kg): 45
Max glass thickness (in mm): 8 or 10
Finish: Pol chrome
Glass thickness (in mm): 10/12

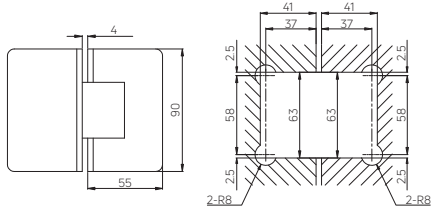

Glass cut-out top and bottom

PULL HANDLES

PHD
300MMx32MM (Pull Handle)



Material: 304 stainless steel
Finish: SSS
Glass thickness (in mm): 10/12
Glass hole diameter (in mm): 13

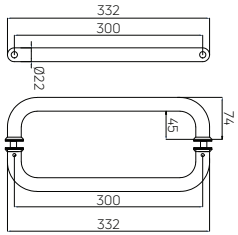

PH2
600MMx32MM



Material: 304 stainless steel
Finish: SSS
Glass thickness (in mm): 10/12
Glass hole diameter (in mm): 13

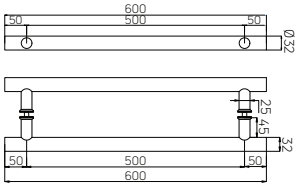

TOWEL RODS

SPH L
Towel Rod



Material: 304 stainless steel
Finish: PSS
Glass thickness (in mm): 8/10
Glass hole diameter (in mm): 13

